

# BOCELLI FAMILY WINES

Alcide 2009

50-percent sangiovese and 50-percent cabernet sauvignon. Named after their grandfather, this wine feels to me like the patriarch of the family. Full bodied, showing concentrated notes of ripe, dark berries, leather, smoke, and cigar box. The finish is lengthy and beautifully structured.

*Joe Iurato, The Record*

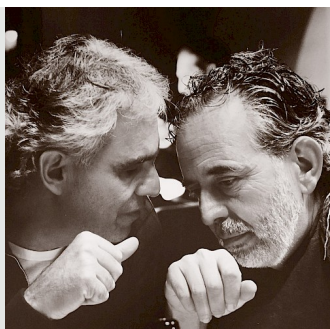

**Winemaker**  
Alberto Bocelli

**Location**  
Tuscany, Italy

**Annual Production**  
2,400 bottles